



PHILIPS

Ultrasound

Compact 5000 series

**It's not just compact.
It's compact without compromise.**

Philips Compact Ultrasound System 5000 series for Ob/Gyn

Philips performance and portability like never before

You need quick, high-quality answers, every single time. Now you can bring the value of exceptional ultrasound to more patients, with simplified transport and maneuverability in small spaces. The Compact 5000 series for Ob/Gyn gives you superb image quality, flexibility and standardized workflow that were made for the increasing challenges of healthcare.

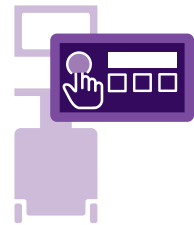

Familiar touchscreen, user interface and high-performance transducers

shared across the Compact 5000 series, EPIQ Elite and Affiniti systems



Sealed control panel offers enhanced cleanability

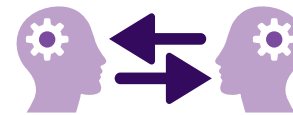

Real-time collaboration with colleagues

through Philips Collaboration Live* so clinicians can securely talk, text, screen-share and video-stream directly from the system

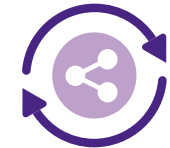

Easy connectivity using WiFi to share images and reports



3D/4D

with a full range of capabilities for OB



Uncompromised quality

with cart-level images offering instant insights for every Ob/Gyn patient scenario



Long battery life for up to 2.5 hours of scanning with extended batteries



Award-winning compact design

for easy mobility that fits tight spaces with ease for bedside scanning



* Contract required. Collaboration Live is designed to enable clinical collaboration and consultation on the Philips Compact Ultrasound System 5000 series, but is not intended for diagnostic use on that series. Collaboration Live is intended for clinical collaboration, consultation and remote diagnostic use on Philips EPIQ and Affiniti ultrasound systems, release 9.0 or higher.

Right performance, first scan



Better color sensitivity compared to their current system, according to 100% of users*



Portable exams help improve diagnostic confidence during labor and delivery compared to their current system, according to 95% of users*



Success across all of your patient types, imaging departments, patient bedside or remote locations.

Exceptional image quality enhances diagnostic confidence

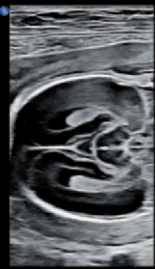

Fetal brain image with the eL18-4 transducer



3D fetal face with V6-2 and TrueVue

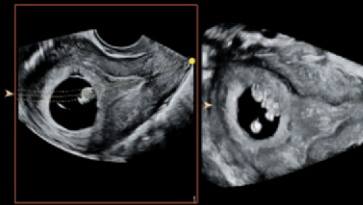

3D9-3v early OB with FlexVue

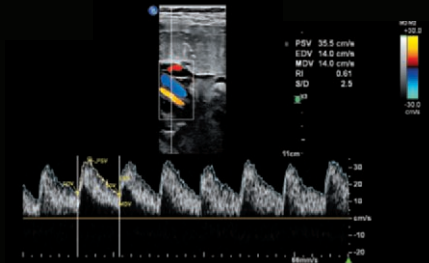

eL18-4 umbilical cord Doppler



aBiometry Assist

Reduces conventional biometric measurement steps to assess age and growth trends, streamlining generation of the obstetrical report.

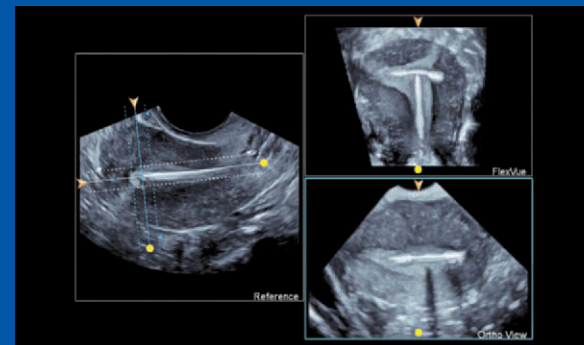

FlexVue with Orthogonal View

Simplifies 3D volume evaluation especially in the often difficult to acquire coronal plane.

* Philips CX50 system used for comparison. External evaluation at two sites with a total of 21 patient exams.

Premium is now compact

The Compact 5000 series shares imaging architecture and transducers across our premium platforms. This means performance that allows you to see important structures in crisp detail, even for technically challenging body types.

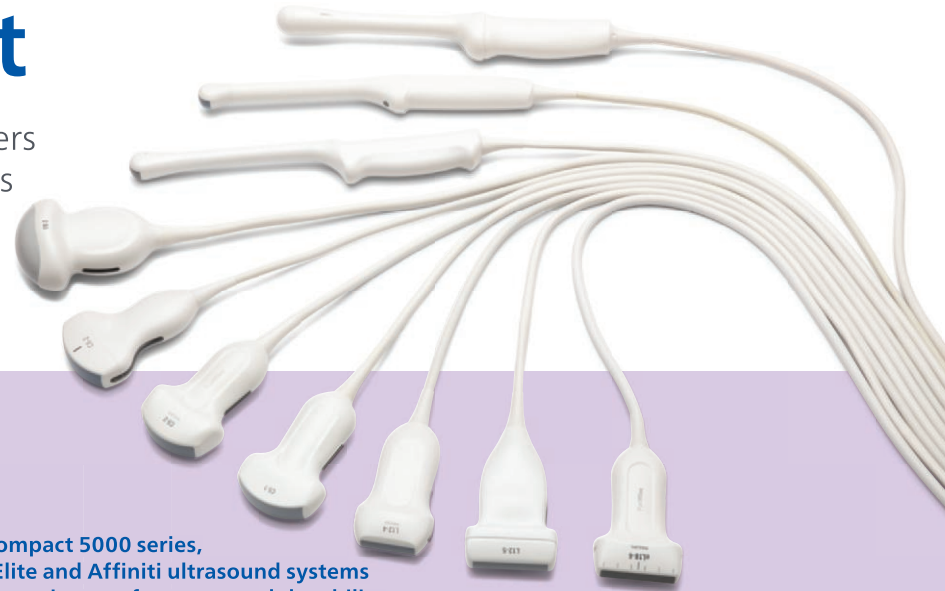

The Compact 5000 series, EPIQ Elite and Affiniti ultrasound systems offer premium performance and the ability to share transducers across systems.

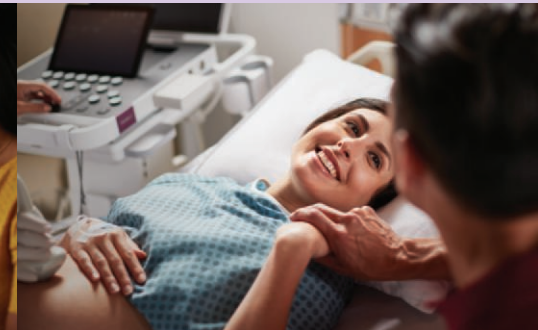

© 2022 Koninklijke Philips N.V. All rights are reserved. Philips reserves the right to make changes in specifications and/or to discontinue any product at any time without notice or obligation and will not be liable for any consequences resulting from the use of this publication. Trademarks are the property of Koninklijke Philips N.V. or their respective owners.



www.philips.com

Printed in the Netherlands.
4522 991 79711 * NOV 2022